

Patient report

Bio-Rad DATE: 03/04/2019
D-10 TIME: 08:14 AM
S/N: #DJ4I016123 Software version: 4.20-2
Sample ID: 10435462
Injection date 03/04/2019 07:58 AM
Injection #: 24 Method: HbA1c
Rack #: --- Rack position: 1

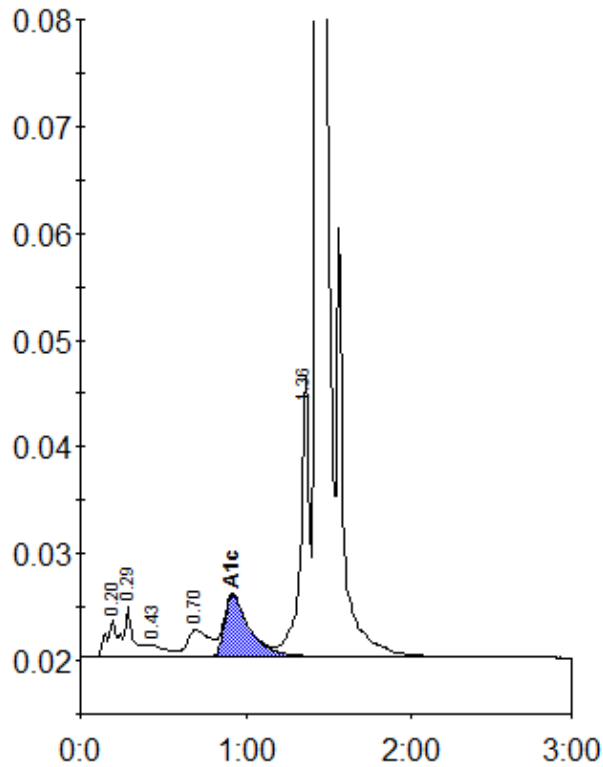

Peak table - ID: 10435462

| Peak | R.time | Height | Area | Area % |
|-------------|--------|---------|---------|--------|
| A1a | 0.20 | 3399 | 17439 | 1.0 |
| A1b | 0.29 | 4675 | 16513 | 0.9 |
| F | 0.43 | 1107 | 7364 | 0.4 |
| LA1c/CHb-1 | 0.70 | 2519 | 23677 | 1.3 |
| A1c | 0.92 | 5810 | 59996 | 5.1 |
| P3 | 1.36 | 26373 | 94120 | 5.3 |
| A0 | 1.43 | 527738 | 1545341 | 87.6 |
| Total Area: | | 1764452 | | |

| Concentration: | % |
|----------------|-----|
| A1c | 5.1 |